

LANDMARK NORTH



October 2024

Landmark Mixed-Use Development San Antonio, Texas





LOOP 1604 FRONTAGE ROAD

INTERSTATE HIGHWAY 10

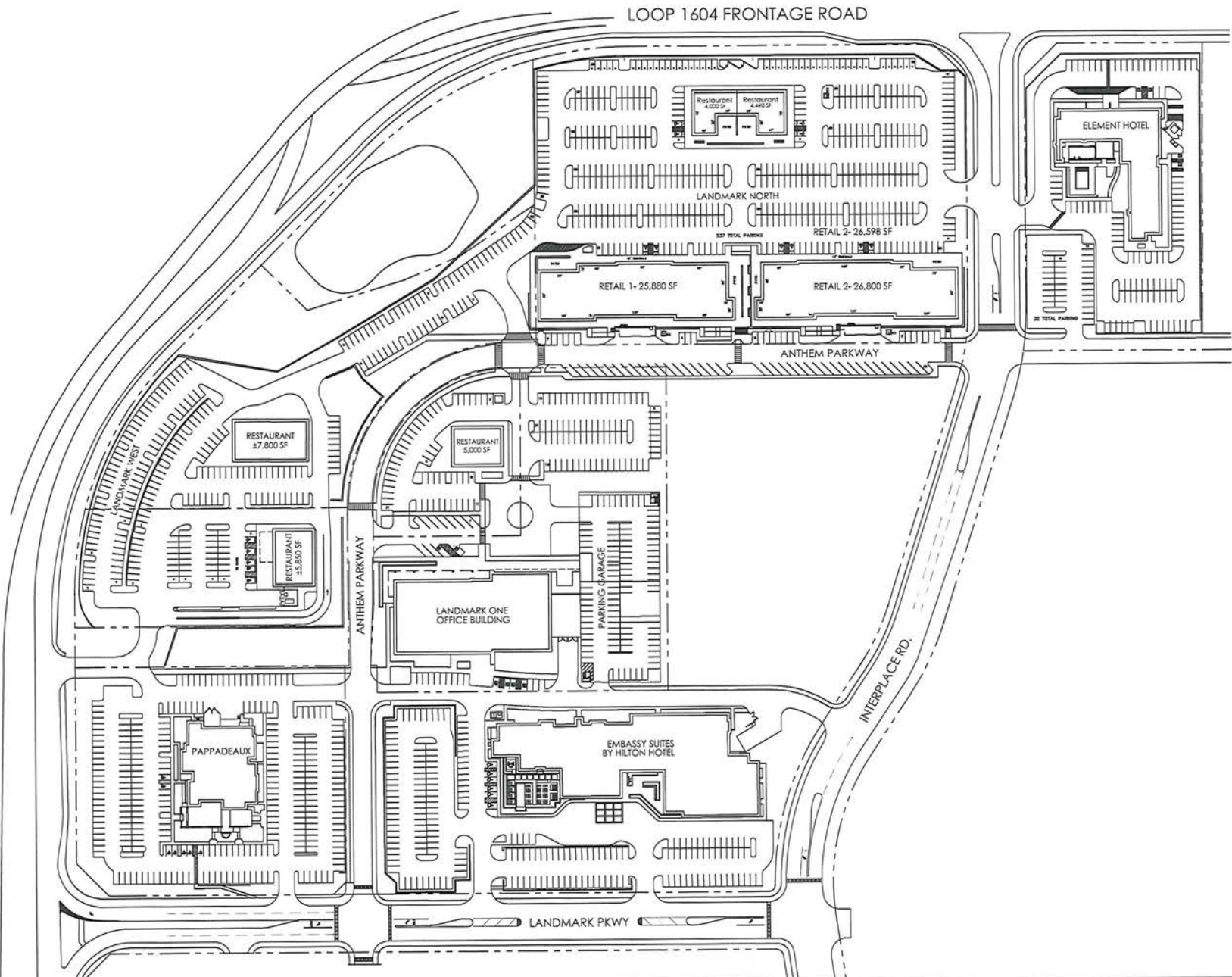

NORTH
SP1-030524

fulcrum
DEVELOPMENT

LANDMARK MASTER PLAN
SAN ANTONIO TEXAS

VILLA PARK
ARCHITECTURE/PLANNING/INTERIORS
PH: (210) 384-8900

NOTE: THIS CONCEPTUAL SITE PLAN IS FOR MARKETING PURPOSES ONLY, & HAS BEEN PREPARED FOR CLIENT BASED UPON PRELIMINARY AVAILABLE SITE INFORMATION. ALL DIMENSIONS, GRADES & AREAS ARE SUBJECT TO VERIFICATION BY A PROFESSIONAL CIVIL ENGINEER FOR COMPLIANCE WITH ALL NATIONAL, STATE, & LOCAL REGULATIONS. NOT FOR REGULATORY PERMITTING OR CONSTRUCTION.

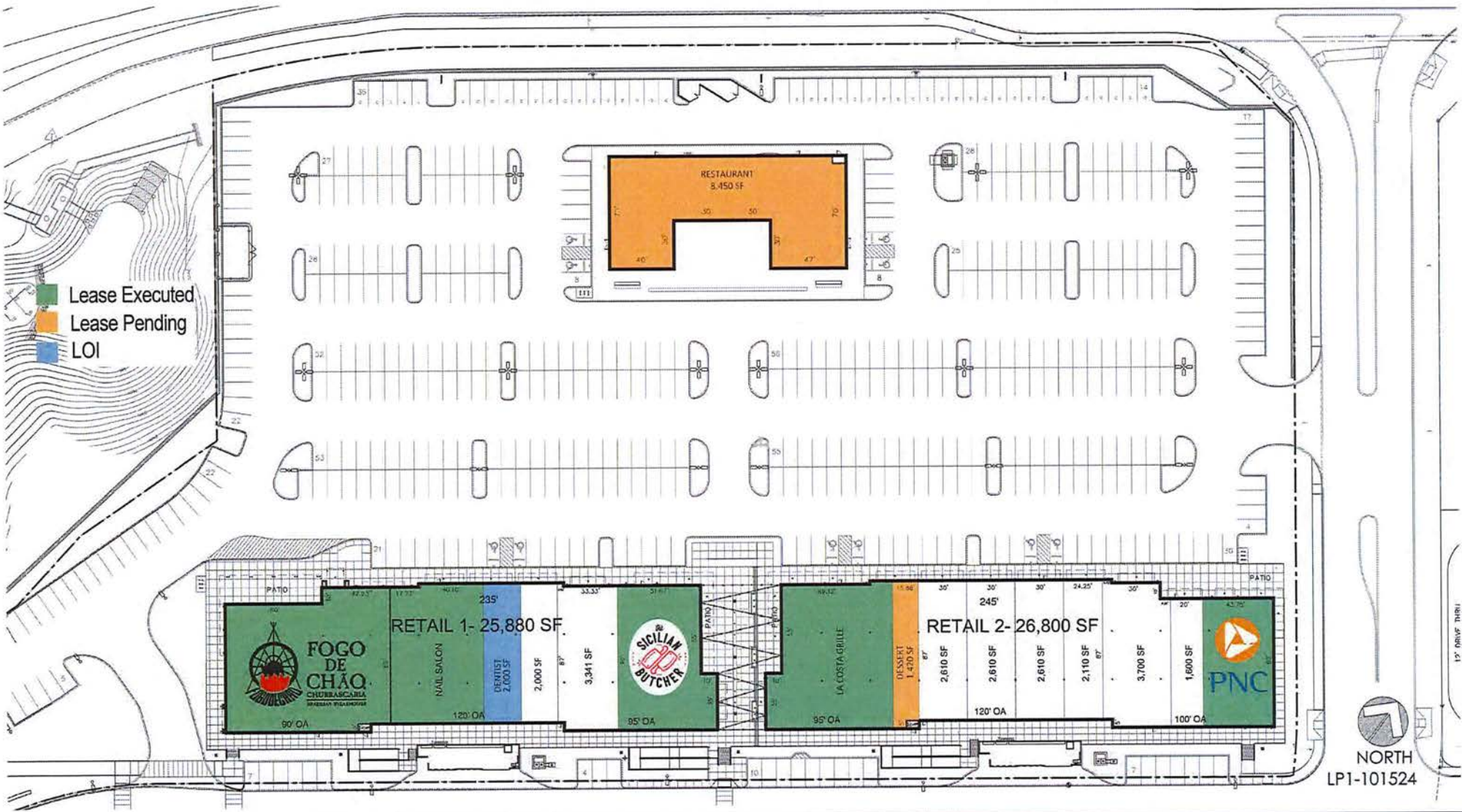
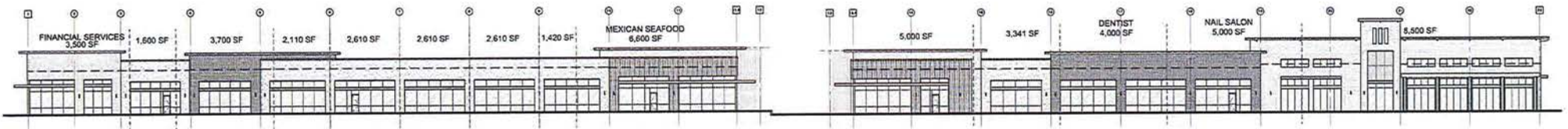

NORTH
LP1-101524

fulcrum DEVELOPMENT

LANDMARK NORTH LEASE PLAN

SAN ANTONIO TEXAS

VILLA PARK
ARCHITECTURE, PLANNING, INTERIORS
PH: (210) 384-8900

NOTE: THIS CONCEPTUAL SITE PLAN IS FOR MARKETING PURPOSES ONLY, & HAS BEEN PREPARED FOR CLIENT BASED UPON PRELIMINARY AVAILABLE SITE INFORMATION. ALL DIMENSIONS, GRADES & AREAS ARE SUBJECT TO VERIFICATION BY A PROFESSIONAL CIVIL ENGINEER FOR COMPLIANCE WITH ALL NATIONAL, STATE, & LOCAL REGULATIONS. NOT FOR REGULATORY, PERMITTING OR CONSTRUCTION.

Landmark Mixed-Use Development
San Antonio, Texas

Landmark North Conceptual Rendering



Landmark Mixed-Use Development
San Antonio, Texas



Landmark Mixed-Use Development
San Antonio, Texas

Landmark North Conceptual Rendering



Landmark Mixed-Use Development
San Antonio, Texas

Landmark North Conceptual Rendering





Landmark Mixed-Use Development
San Antonio, Texas

Landmark North Conceptual Rendering



Landmark Mixed-Use Development
San Antonio, Texas

Landmark North Conceptual Rendering





CUASO DESIGN STUDIO IS NOT RESPONSIBLE FOR ANY MODIFICATIONS MADE TO THIS DRAWING BY OTHER PARTIES, DIMENSIONS AND AREAS ON THIS DOCUMENT ARE APPROXIMATE AND SUBJECT TO CHANGE.

CUASO DESIGN STUDIO

fulcrum
DEVELOPMENT

LANDMARK NORTH

Conceptual Rendering

3

01.27.2022



CUASO DESIGN STUDIO IS NOT RESPONSIBLE FOR ANY MODIFICATIONS MADE TO THIS DRAWING BY OTHER PARTIES. DIMENSIONS AND AREAS ON THIS DOCUMENT ARE APPROXIMATE AND SUBJECT TO CHANGE.

CUASO DESIGN STUDIO

fulcrum
DEVELOPMENT

LANDMARK NORTH

Conceptual Rendering

4

01.27.2022

Landmark Mixed-Use Development
San Antonio, Texas

Landmark North Conceptual Rendering



Landmark Mixed-Use Development San Antonio, Texas

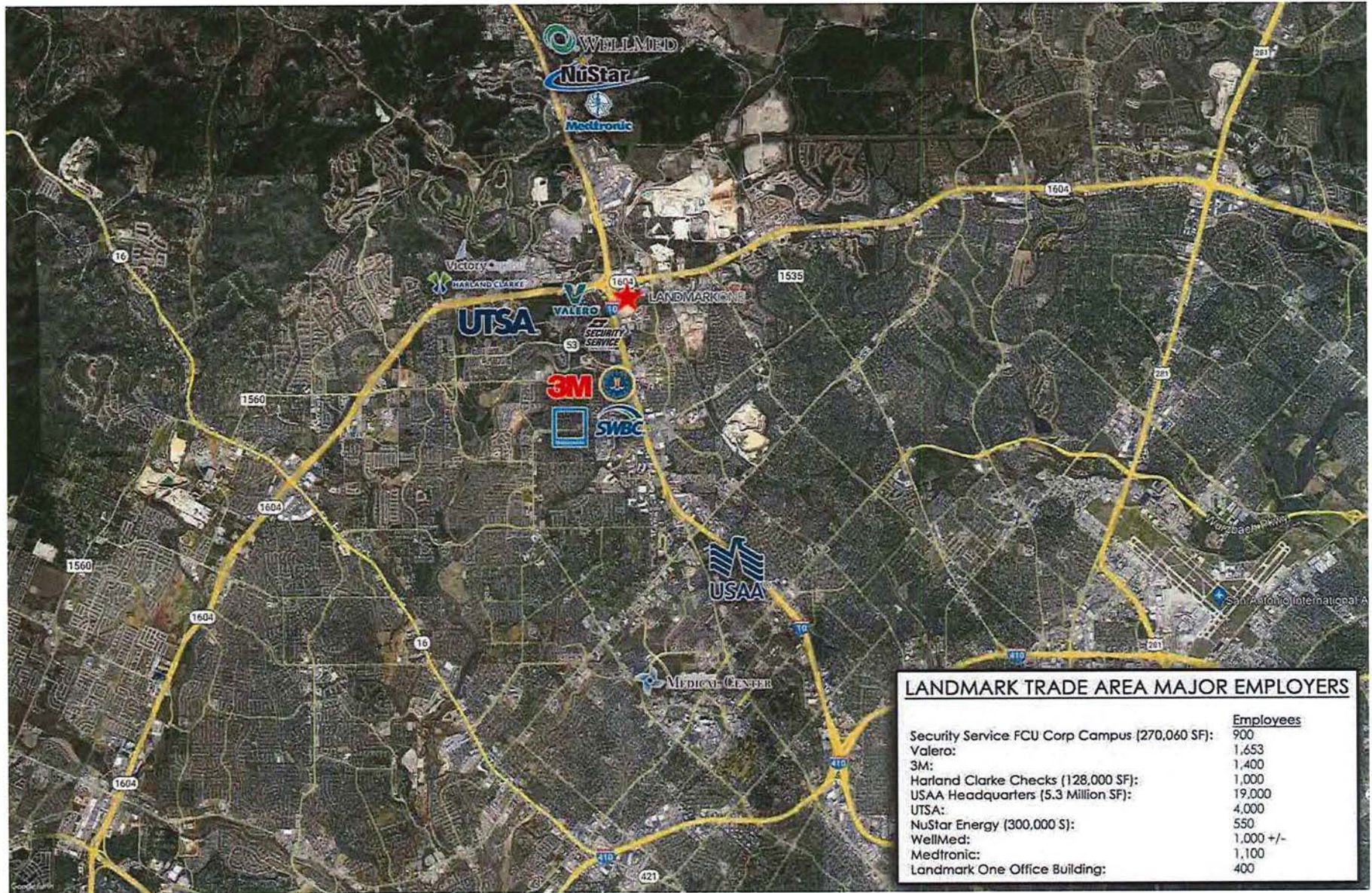

Landmark Mixed-Use Development San Antonio, Texas

20 Minutes Drive Time - Heat Map

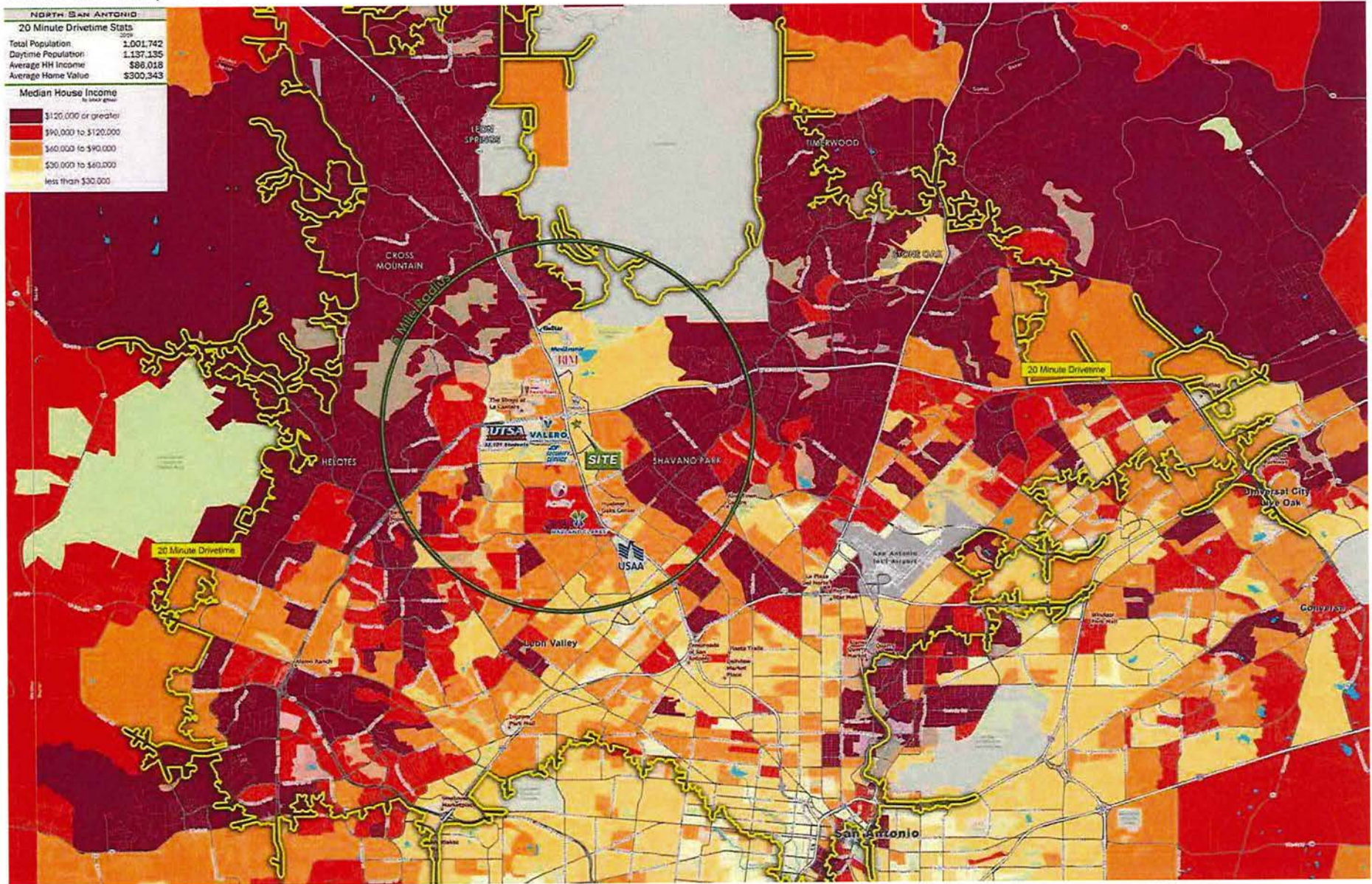

Landmark Mixed-Use Development
San Antonio, Texas

Routes to Landmark - Entering from North

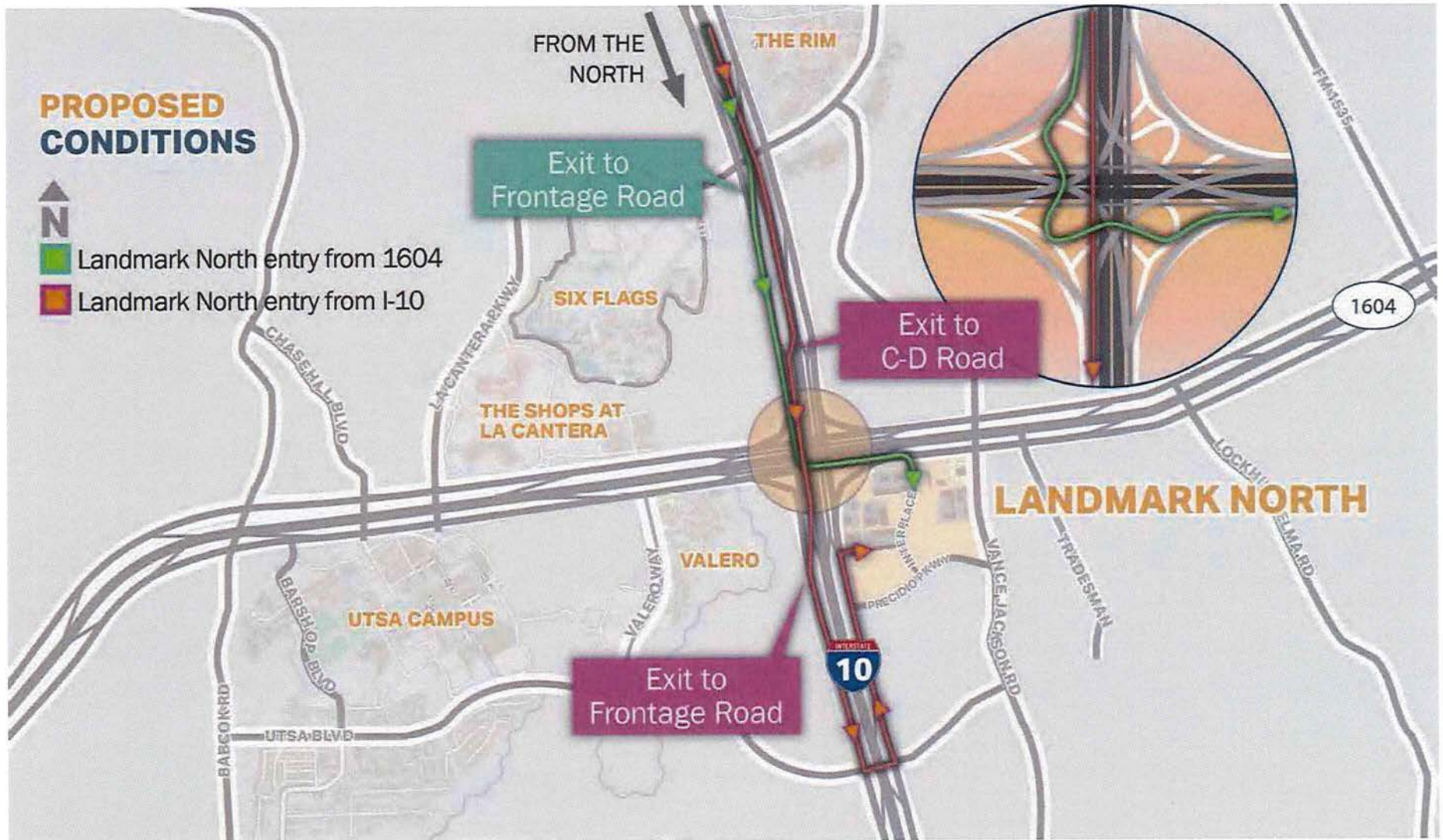

Landmark Mixed-Use Development
San Antonio, Texas

Routes from Landmark - Exiting to North

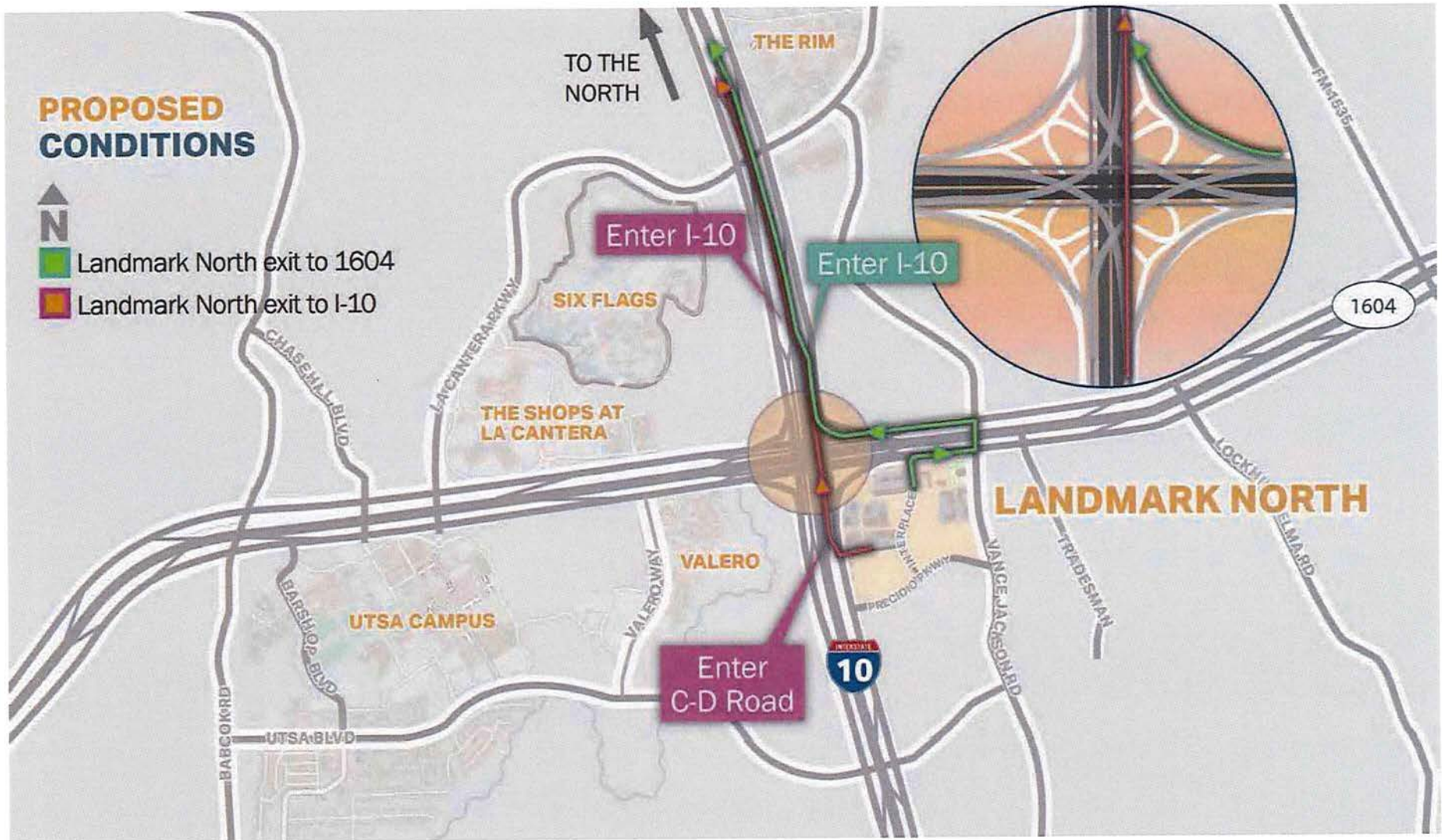

Landmark Mixed-Use Development
San Antonio, Texas

Routes to Landmark - Entering from East

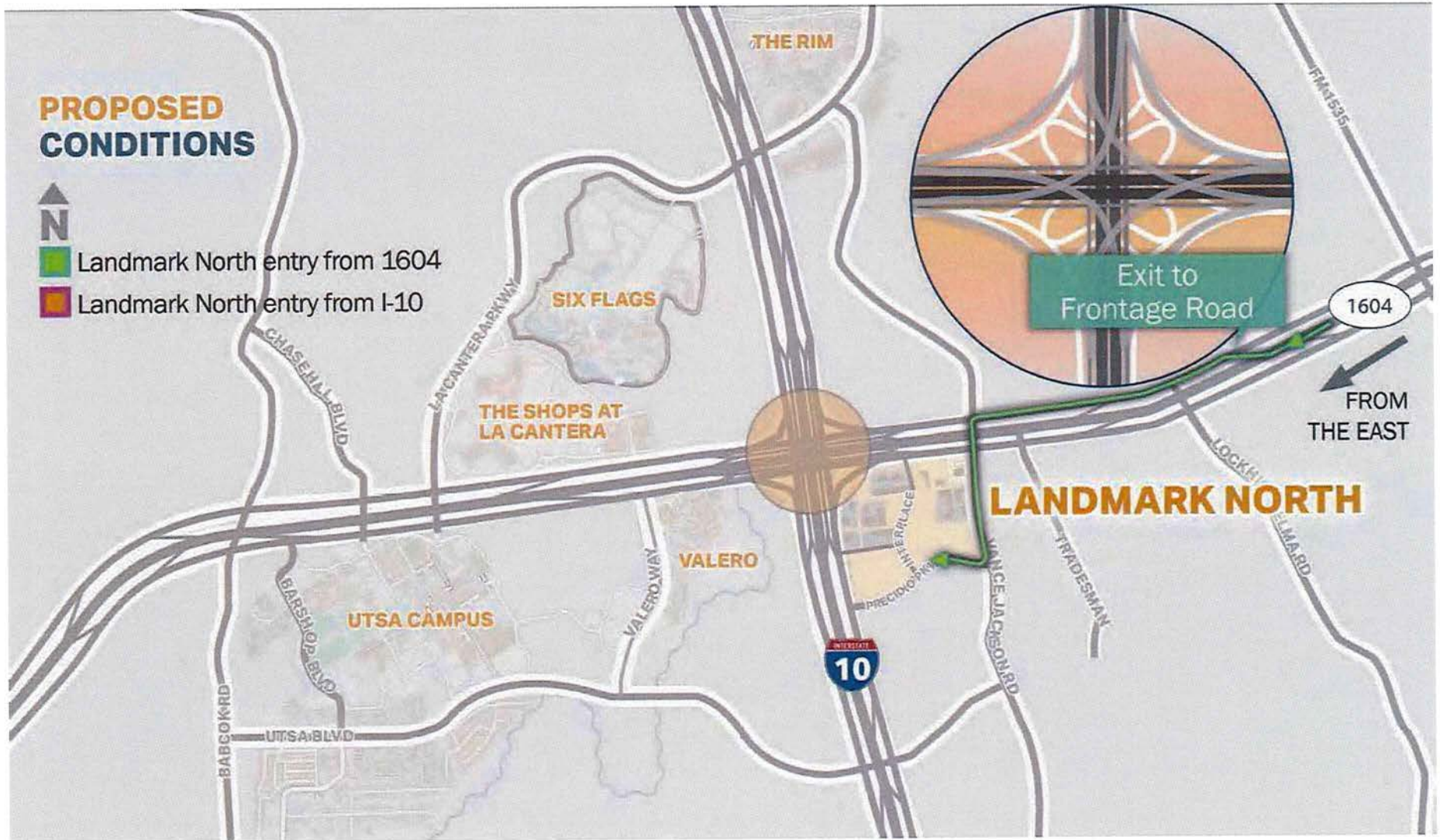

Landmark Mixed-Use Development
San Antonio, Texas

Routes from Landmark - Exiting to East

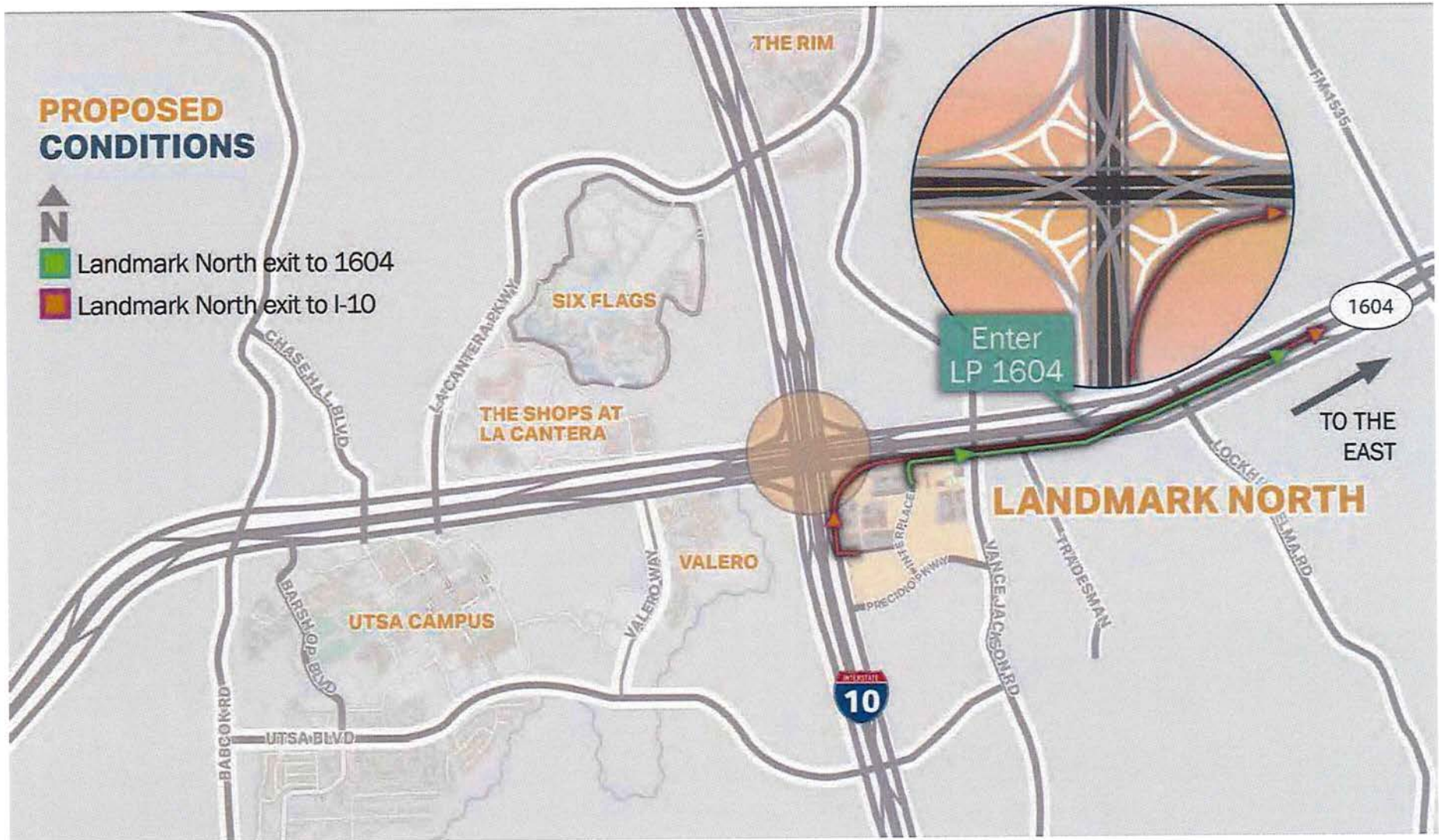

Landmark Mixed-Use Development
San Antonio, Texas

Routes to Landmark - Entering from West



Landmark Mixed-Use Development
San Antonio, Texas

Routes from Landmark - Exiting to West

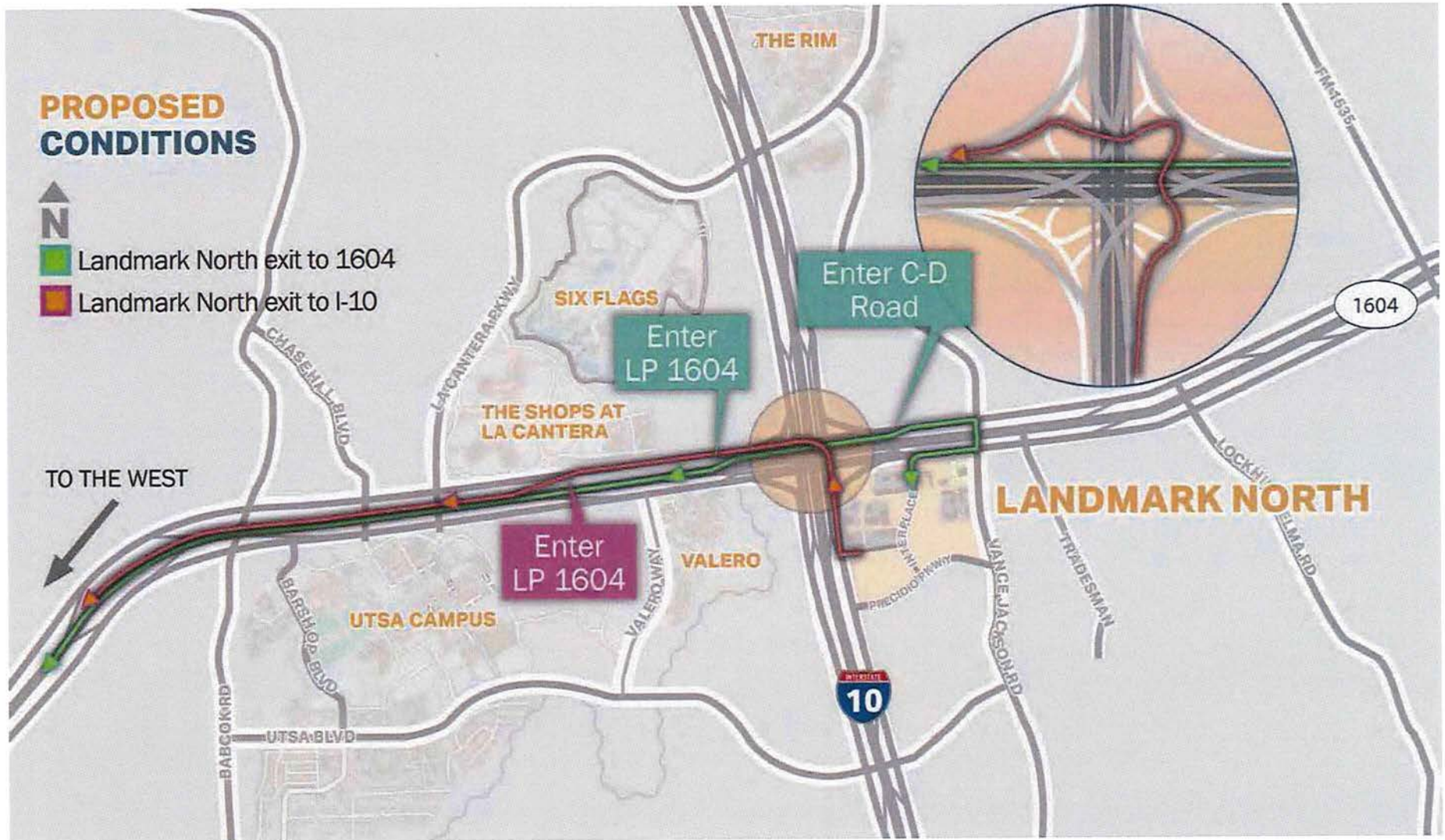

Landmark Mixed-Use Development
San Antonio, Texas

Routes to Landmark - Entering from South

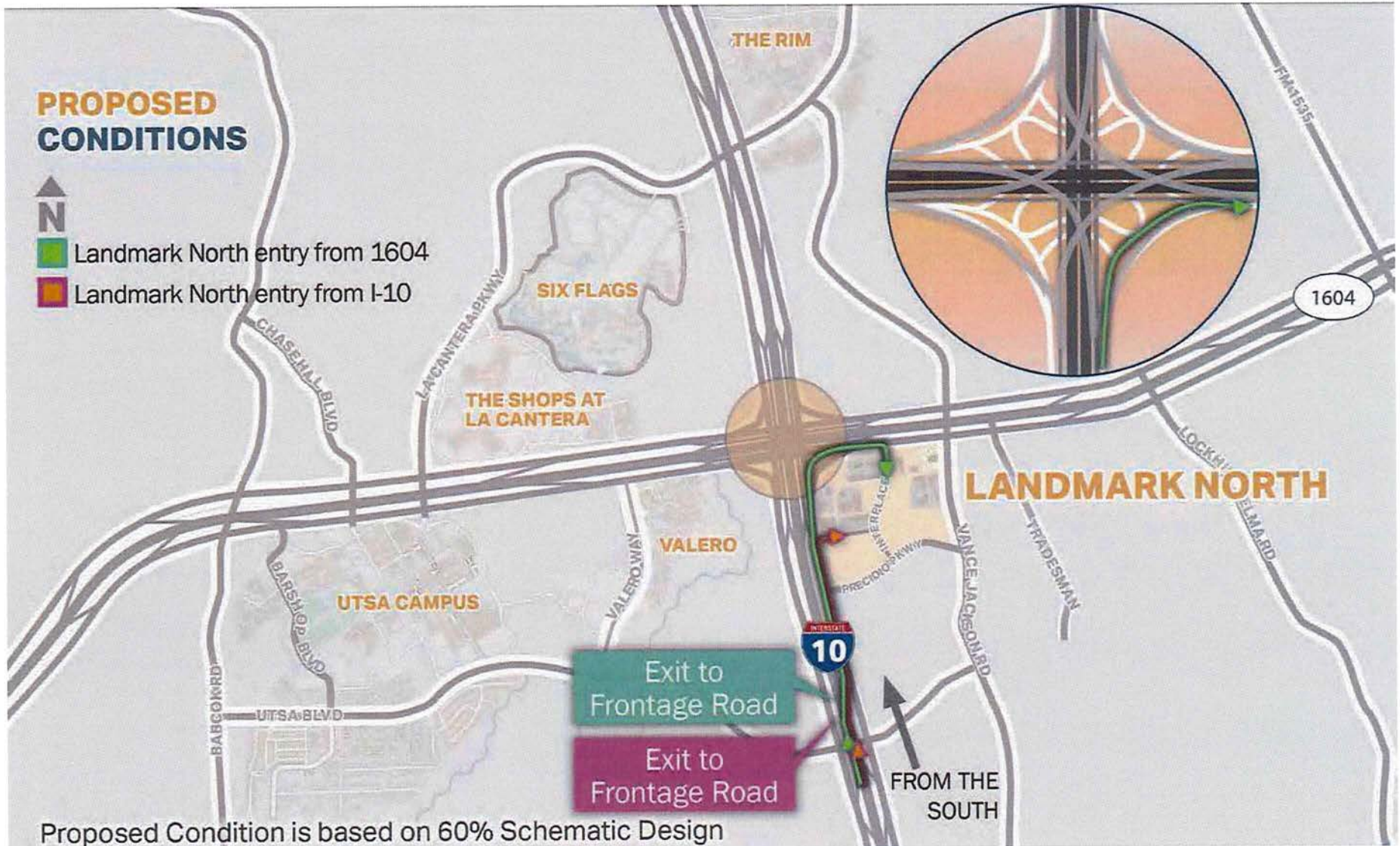

Landmark Mixed-Use Development
San Antonio, Texas

Routes from Landmark - Exiting to South
San Antonio, Texas

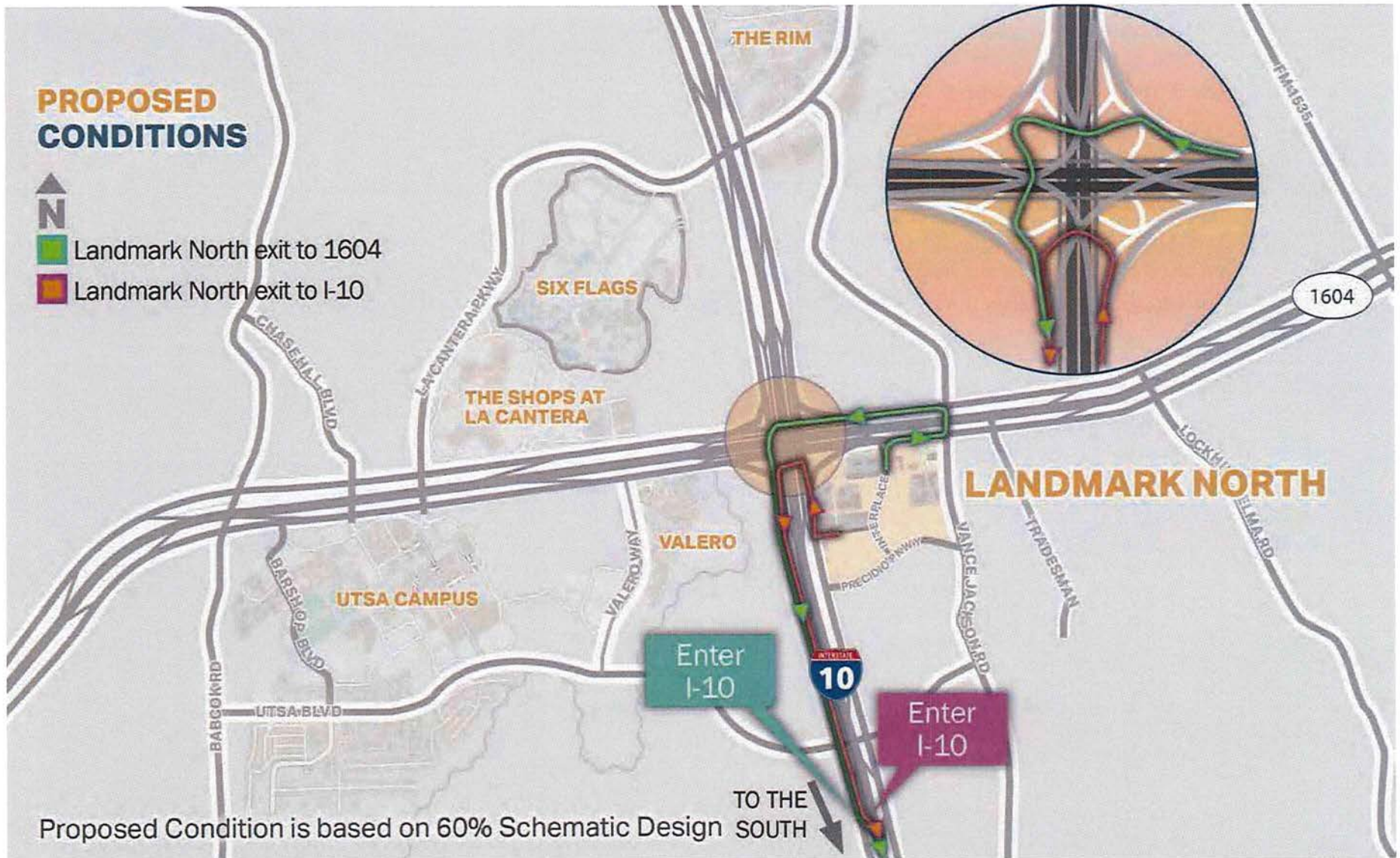

Proposed Condition is based on 60% Schematic Design